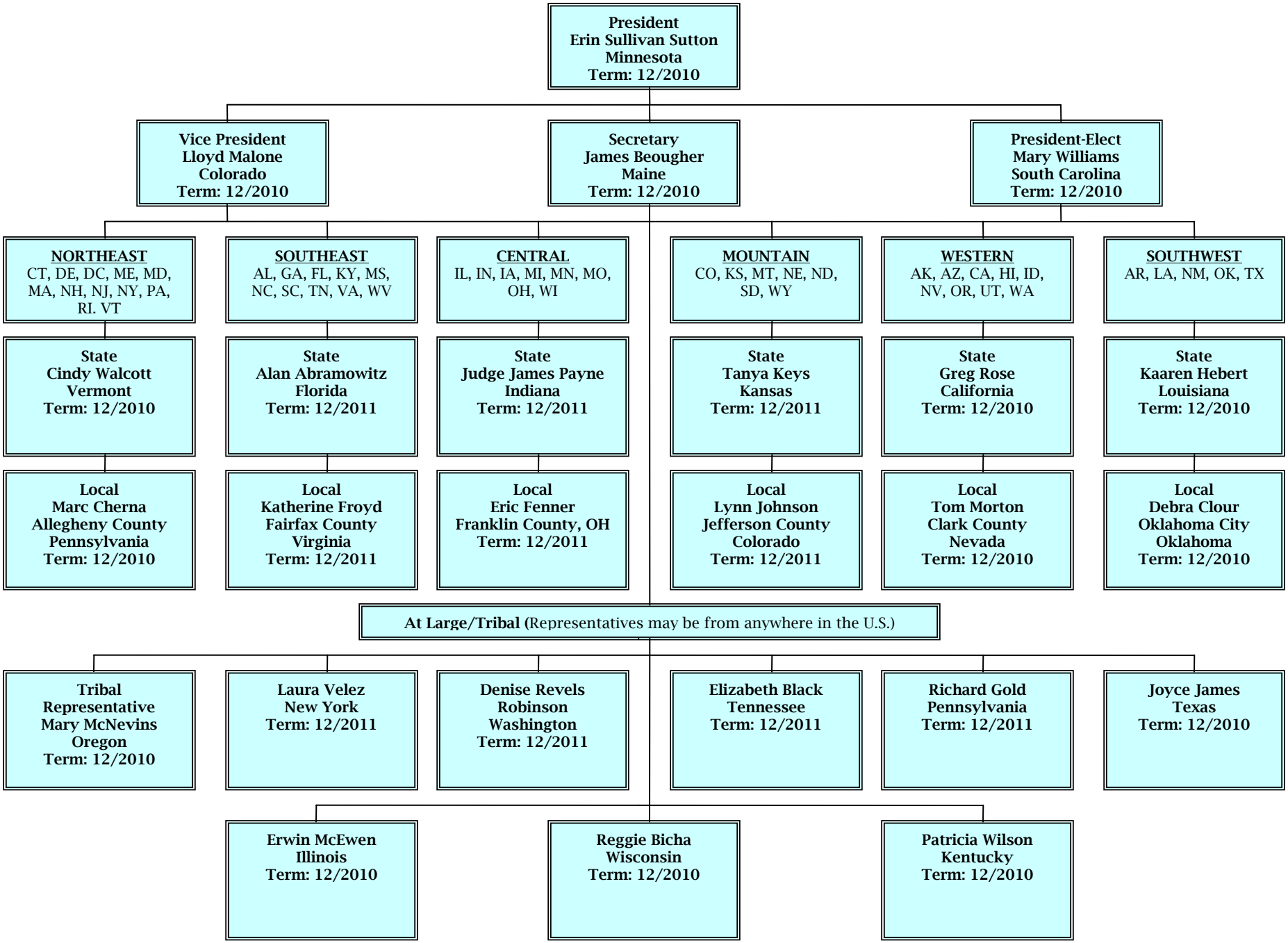NAPCWA EXECUTIVE COMMITTEE
January 1, 2010